THE SWORD INTERVAL

BEN FLEUTER

KRO

BOOM!

SHAAA

CLAP

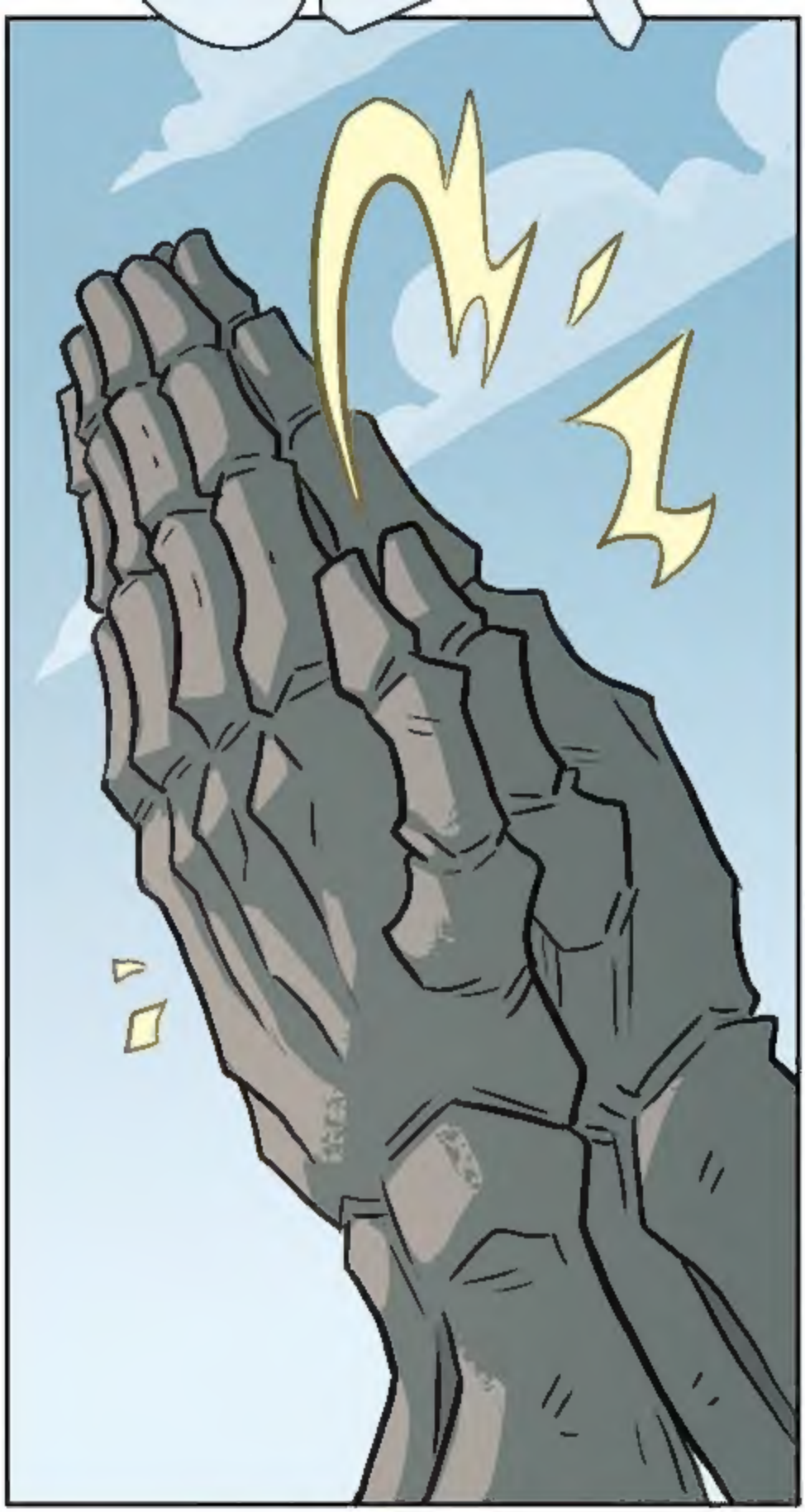

SHK
SHK
SHK
SHK
SHK
SHK
SHK

THOK
THOK
THOK
THOK
THOK

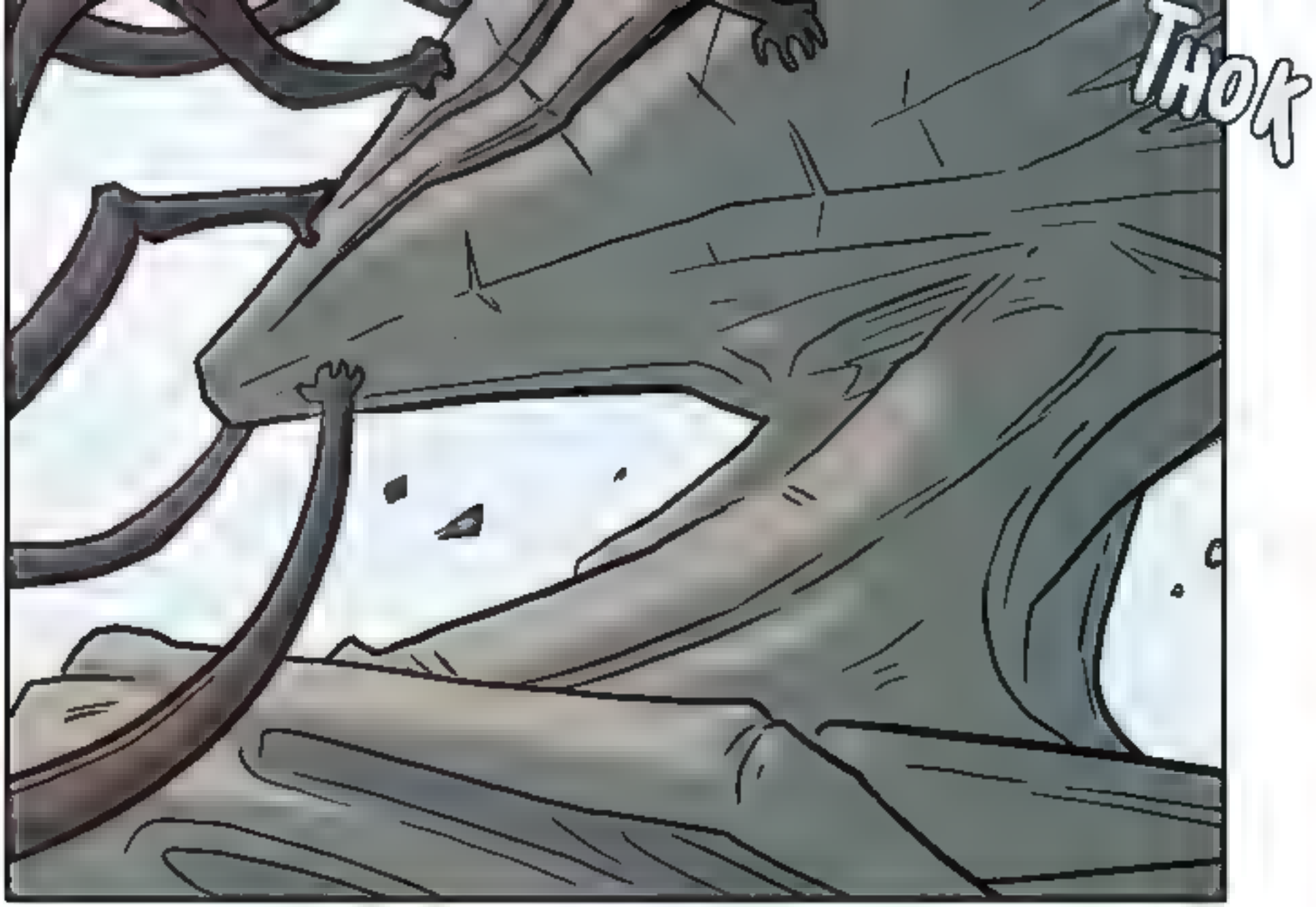
THOK

NHH...

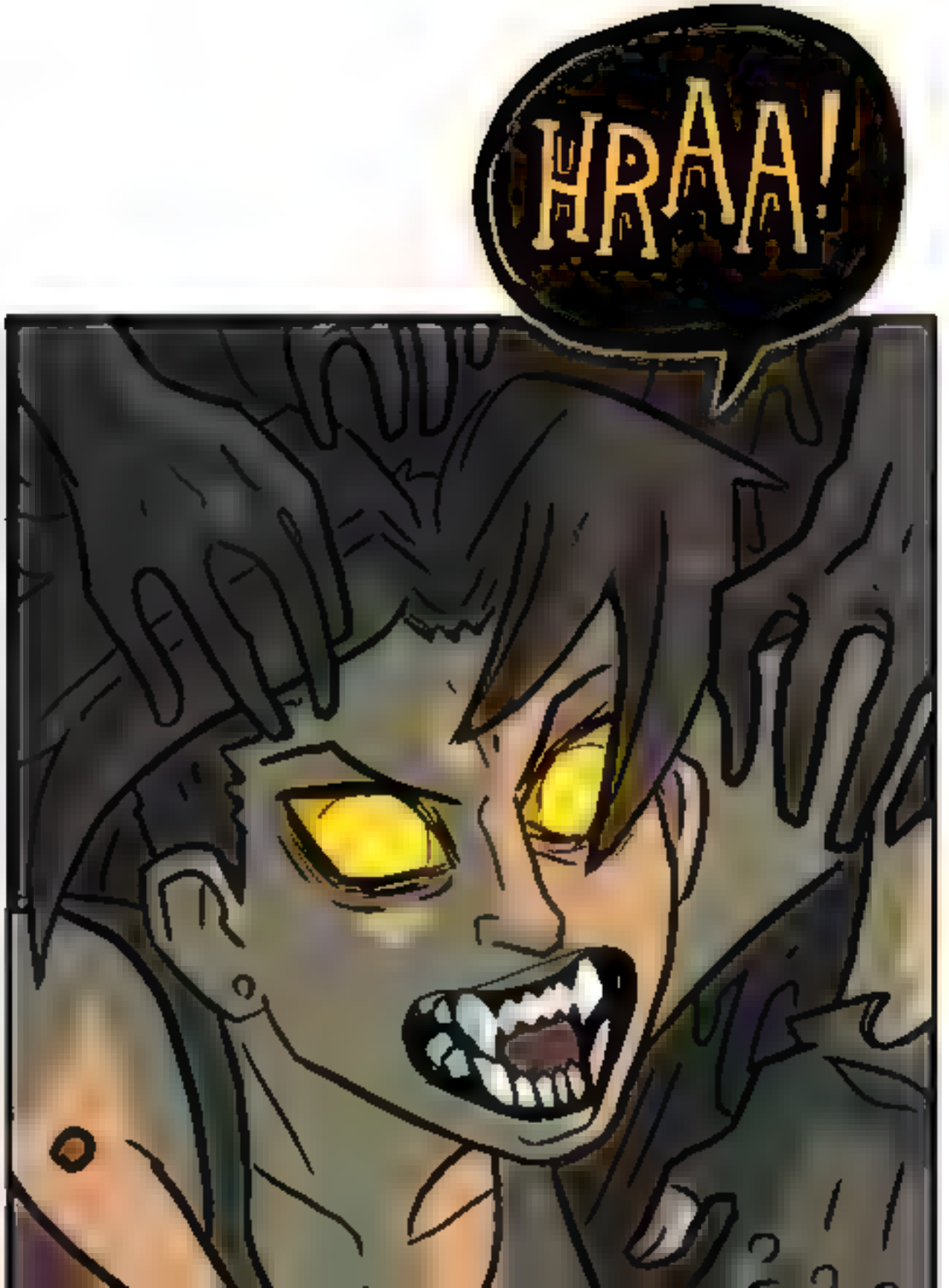
HRAA!

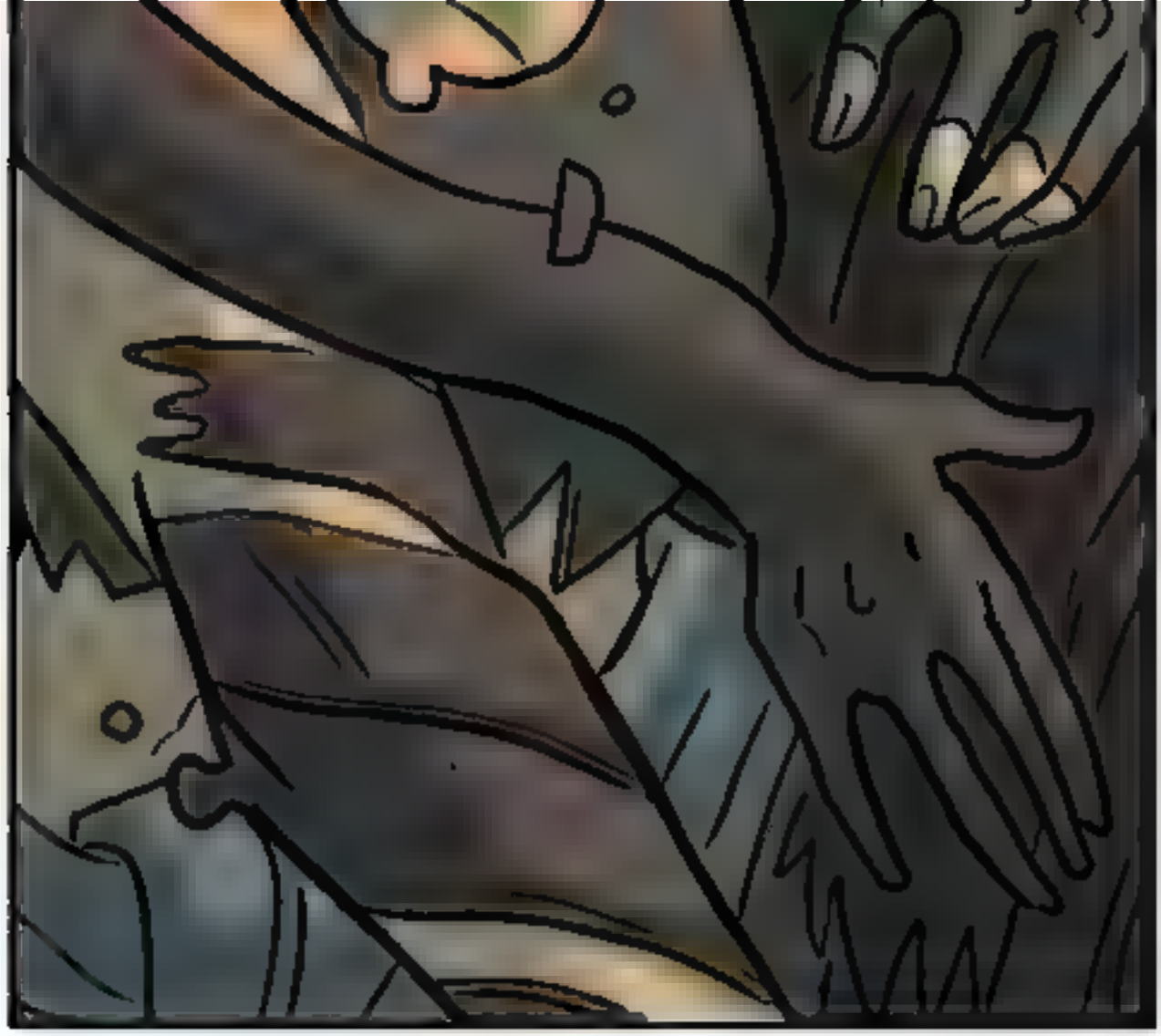

N-no.
I came here because I *wanted* to help.
Unlike stone, we *see ourselves*, remember? It is what separates us from formless spirits, from simple machines.

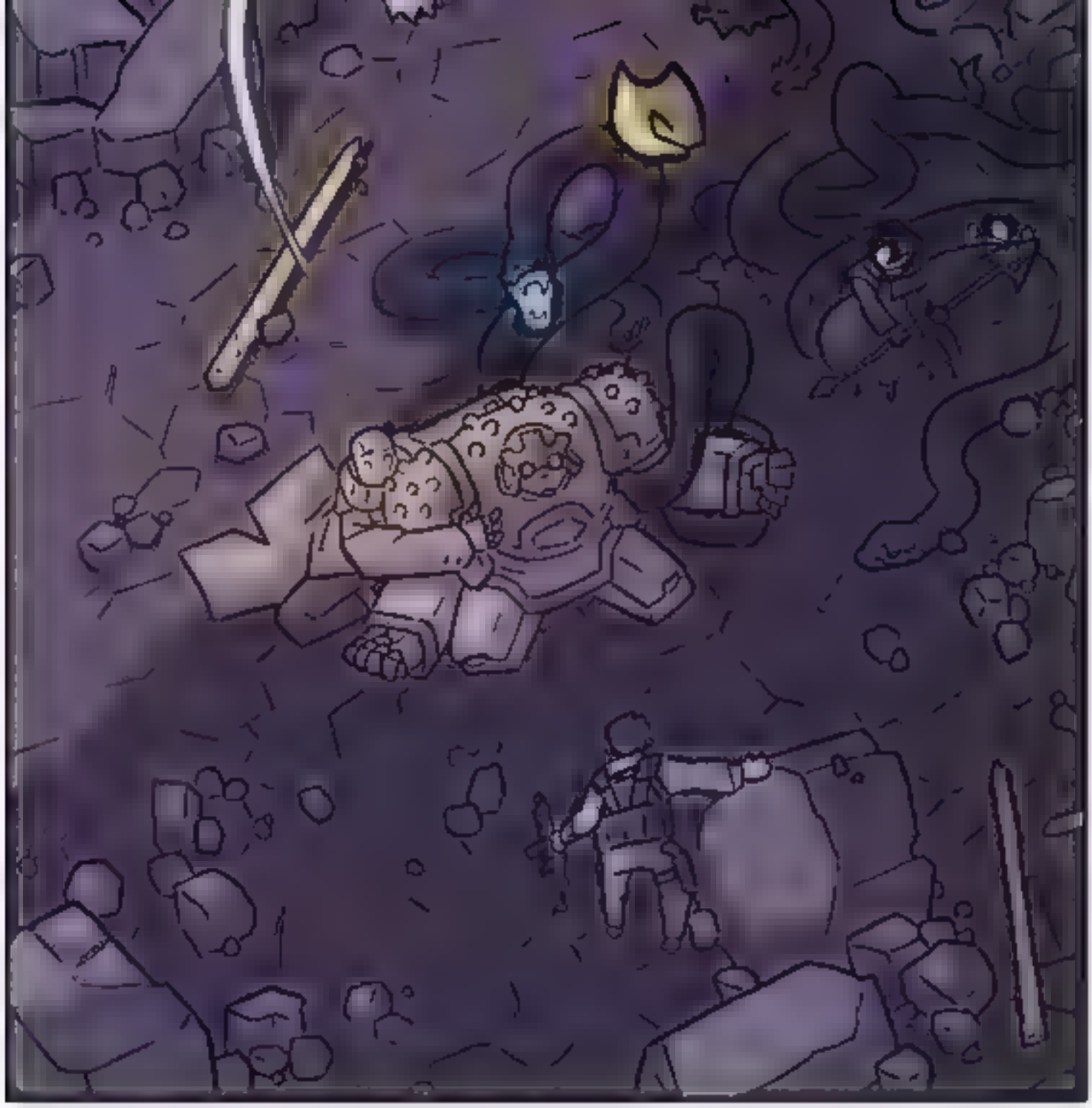

We can reshape ourselves.

...Damnit.

This is stupid. This is *stupid.*
Go for the sure thing.
This is a reckless, bad idea.
Hierophant!

Whatever hold you have over this creature, I cast you out.

Did you hear me, you tired old ghost?!

I'M THE VERDANT HUNTER, AND I SAID I CAST YOU OUT!

Ting
T-TING

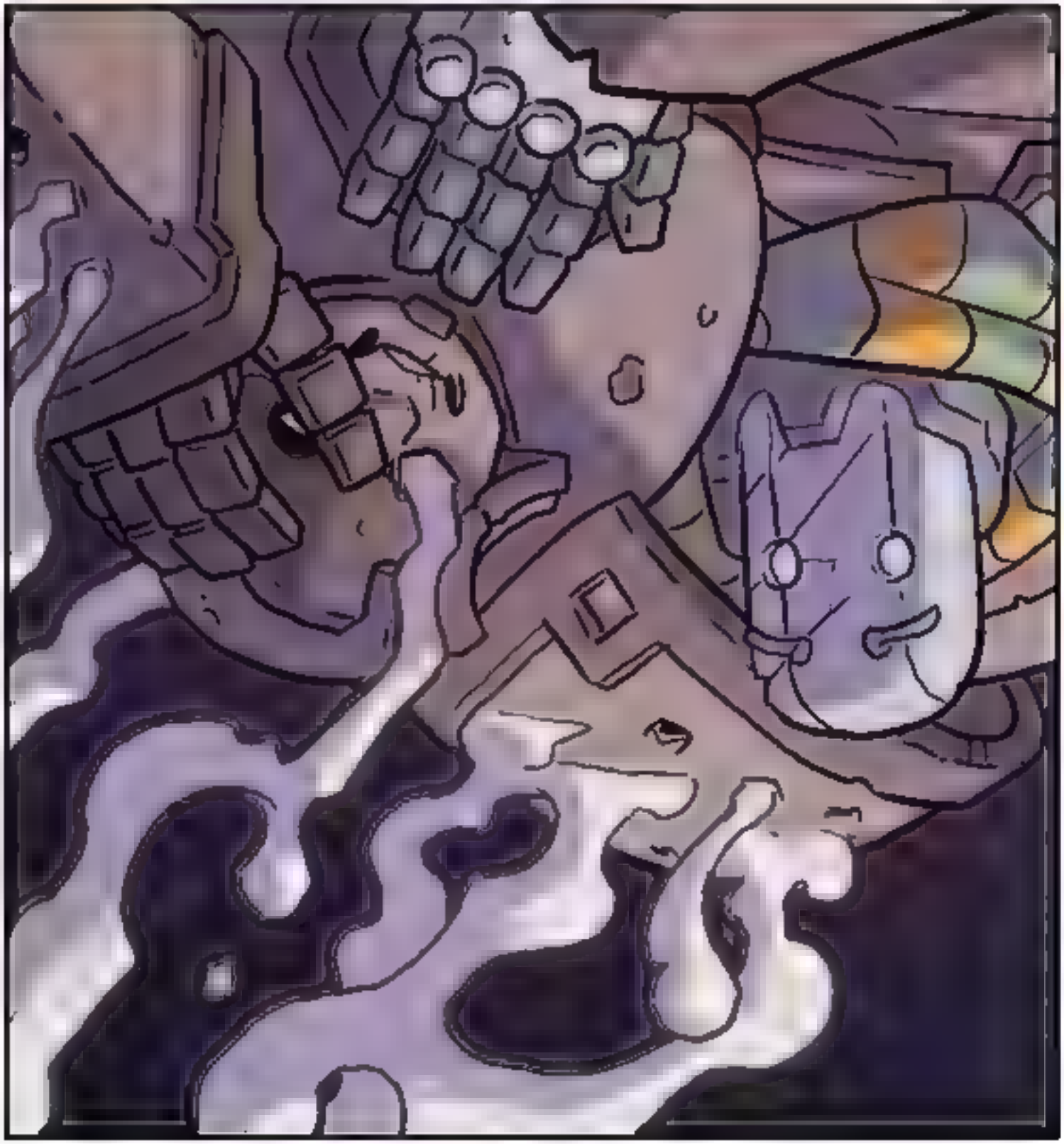

fwoo

Let's get moving people.

FOLLOW THE AUTHOR HERE:

TWITTER - **@BFLEUTER**

TUMBLR - **BFLEUTER**

DEVIANT ART - **BEANJAMISH**

SUPPORT THE AUTHOR HERE:

PATREON - **PATREON.COM/DERELICT**

KO-FI - **KO-FI.COM/BENFLEUTER**

STORE - **BFCOMICS.BIGCARTEL.COM**